PART OF THE S.E. 1/4, OF SEC. 33, T.7N., R.1W., S.L.B. & M.

TONKS SUBDIVISION

IN NORTH OGDEN CITY

SCALE 1" = 30'

TAXING UNIT: 10

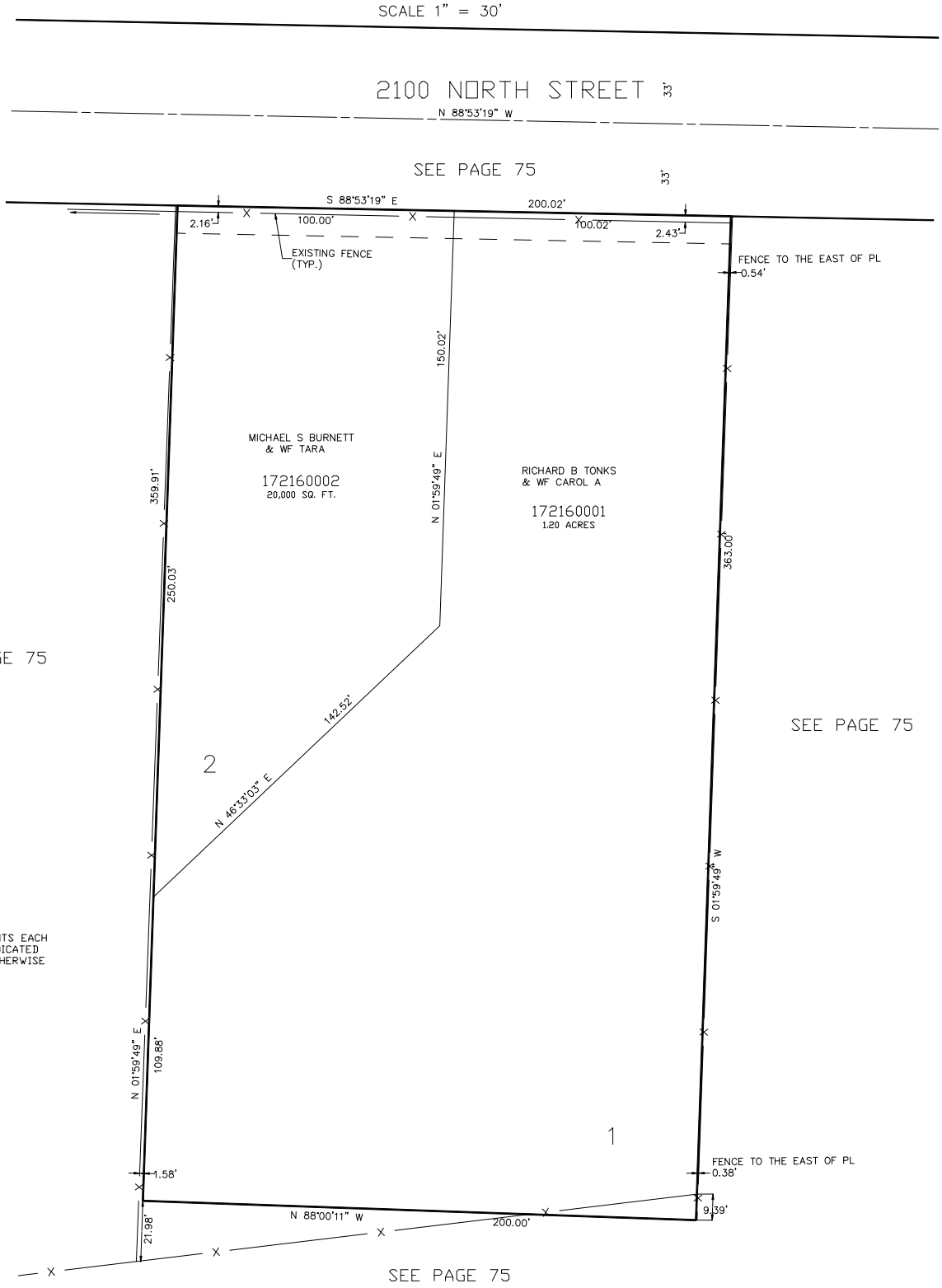

FOR COMPLETE ENG DATA SEE ORIGINAL DEDICATION PLAT IN BOOK 45, PAGE 91 OF RECORDS.

10' UTILITY & DRAINAGE EASEMENTS EACH SIDE OF PROPERTY LINES AS INDICATED BY DASHED LINES EXCEPT AS OTHERWISE SHOWN.

VLG 12-97